

NOTICE!!

These documents have been scanned!

Do not place un-scanned documents beneath this notice!

Do not remove this notice from this file!

GPO Jacket No. 560-102
Print Order 61540
Rise Business Services, LLC
Job=AZ15 4/26/2019



Box Number= AZ15002



Claim Begin-End: AMC449476-AMC449476

1 Initial Receipt



AZ15002-7

AMC450400-AMC453366

United States Department of the Interior
Bureau of Land Management
 DIV OF LANDS, MINRLS & ENERGY
 ONE N CENTRAL AVE
 PHOENIX, AZ 85004 -4427
 Phone: 602-417-9200

Receipt

No: 4103002

Transaction #: 4215713	
Date of Transaction: 03/02/2018	
CUSTOMER:	
	DOUGLAS THOMAS 14447 E 28TH PL YUMA, AZ 85367-7584 US

ENTERED
 MAR 07 2018
 BY: *Ram*

LINE #	QTY	DESCRIPTION	REMARKS	UNIT PRICE	TOTAL
1	1.00	LOCATABLE MINERALS / MINING CLAIMS- NEW, UNADJUD, ONE OR MORE AUTH NOS / NEW MINING CLAIM PROCESSING FEE CASES: AMC449476/\$20.00		- n/a -	20.00
2	1.00	LOCATABLE MINERALS / MINING CLAIMS- NEW, UNADJUD, ONE OR MORE AUTH NOS / NEW MINING CLAIMS LOCATION FEE CASES: AMC449476/\$37.00		- n/a -	37.00
3	1.00	LOCATABLE MINERALS / MINING CLAIMS- NEW, UNADJUD, ONE OR MORE AUTH NOS / NEW MINING CLAIMS MAINTENANCE FEE CASES: AMC449476/\$155.00		- n/a -	155.00
TOTAL:					\$212.00

PAYMENT INFORMATION			
1	AMOUNT:	212.00	POSTMARKED: N/A
	TYPE:	CHECK	RECEIVED: 03/01/2018
	CHECK NO:	1019	
	NAME:	THOMAS, DOUGLAS 14447 E 28TH PL YUMA AZ 85367-7584 US	

REMARKS
ARE YOU THE LOCATOR OR AGENT?

This receipt was generated by the automated BLM Collections and Billing System and is a paper representation of a portion of the official electronic record contained therein.

NOTICE!!

These documents have been scanned!

Do not place un-scanned documents beneath this notice!

Do not remove this notice from this file!

GPO Jacket No. 560-102
Print Order 61540
Rise Business Services, LLC
Job=AZ15 4/26/2019



Box Number= AZ15002



Claim Begin-End: AMC449476-AMC449476

2 Correspondence



AZ15002-7

AMC450400-AMC453366

**NO
DOCUMENTS
FOUND**

NO DOCUMENTS FOUND
NO DOCUMENTS FOUND

NOTICE!!

These documents have been scanned!

Do not place un-scanned documents beneath this notice!

Do not remove this notice from this file!

GPO Jacket No. 560-102
Print Order 61540
Rise Business Services, LLC
Job=AZ15 4/26/2019



Box Number= AZ15002



Claim Begin-End: AMC449476-AMC449476

3 Transfers



AZ15002-7

AMC450400-AMC453366

**NO
DOCUMENTS
FOUND**

NO DOCUMENTS FOUND
NO DOCUMENTS FOUND

NOTICE!!

These documents have been scanned!

Do not place un-scanned documents beneath this notice!

Do not remove this notice from this file!

GPO Jacket No. 560-102
Print Order 61540
Rise Business Services, LLC
Job=AZ15 4/26/2019



Box Number= AZ15002



Claim Begin-End: AMC449476-AMC449476

4 Annual Filings



AZ15002-7 AMC450400-AMC453366

UNITED STATES
DEPARTMENT OF THE INTERIOR
BUREAU OF LAND MANAGEMENT

MAINTENANCE FEE WAIVER CERTIFICATION

SEE INSTRUCTIONS ON PAGE 2

449476
FORM APPROVED
OMB NO. 1004-0114
Expires: January 31, 2020

1. This small miner waiver is filed for the assessment year beginning on September 1, 2019 and ending on September 1, 2020.
2. The undersigned and all related parties owned ten or fewer mining claims, mill, or tunnel sites located and maintained on Federal lands in the United States of America on September 1, 2019.
3. The undersigned have performed the assessment work required by law for each mining claim listed prior to filing this waiver and understand that by filing this form, the undersigned must file an affidavit of assessment work with the Bureau of Land Management (BLM) by the December 30th following the filing of this waiver.
4. The undersigned understand that if the assessment work obligation has not yet come due under 30 U.S.C. 28 (for those claims in their first assessment year only), a notice of intent to hold reciting this condition must be recorded by the December 30th following the filing of this waiver.
5. The undersigned understand that mill and tunnel sites may also be listed on this waiver and be waived from payment of the maintenance fee, and that a notice of intent to hold for these sites is required to be filed with the BLM by the December 30th following the filing of this waiver.
6. The undersigned understand and acknowledge that pursuant to 43 U.S.C. 1212 and 18 U.S.C. 1001, the filing or recording of a false, fictitious, or fraudulent document with the BLM may result in a fine of up to \$250,000, a prison term not to exceed five years, or both.
7. The mining claims, mill or tunnel sites for which this waiver from payment of the maintenance fees is requested are:

CLAIM OR SITE NAME	BLM RECORDATION SERIAL NUMBER
1. Forever Mine ✓	AMC 449476
2.	
3.	
4.	
5.	
6.	
7.	
8.	
9.	
10.	

The owner(s) (claimants) of the above mining claims and sites are:

<u>DOUGLAS S. THOMAS</u> (Owner's Name - Please Print)	<u>Douglas S. Thomas</u> (Owner's Signature)
<u>14447 E. 28th BLACE</u> (Owner's Mailing Address)	<u>YUMA</u> <u>AZ</u> <u>85367</u> (City) (State) (Zip Code)
_____ (Owner's Name - Please Print)	_____ (Owner's Signature)
_____ (Owner's Mailing Address)	_____ (City) (State) (Zip Code)
_____ (Owner's Name - Please Print)	_____ (Owner's Signature)
_____ (Owner's Mailing Address)	_____ (City) (State) (Zip Code)
_____ (Owner's Name - Please Print)	_____ (Owner's Signature)
_____ (Owner's Mailing Address)	_____ (City) (State) (Zip Code)

(Continued on page 2)

SEP 11 2019
BY: [Signature] #4531397 NW

UNITED STATES
DEPARTMENT OF THE INTERIOR
BUREAU OF LAND MANAGEMENT

MAINTENANCE FEE WAIVER CERTIFICATION

FORM APPROVED
OMB NO. 1004-0114
Expires: January 31, 2020

SEE INSTRUCTIONS ON PAGE 2

1. This small miner waiver is filed for the assessment year beginning on September 1, 2018 and ending on September 1, 2019.
2. The undersigned and all related parties owned ten or fewer mining claims, mill, or tunnel sites located and maintained on Federal lands in the United States of America on September 1, 2018.
3. The undersigned have performed the assessment work required by law for each mining claim listed prior to filing this waiver and understand that by filing this form, the undersigned must file an affidavit of assessment work with the Bureau of Land Management (BLM) by the December 30th following the filing of this waiver.
4. The undersigned understand that if the assessment work obligation has not yet come due under 30 U.S.C. 28 (for those claims in their first assessment year only), a notice of intent to hold reciting this condition must be recorded by the December 30th following the filing of this waiver.
5. The undersigned understand that mill and tunnel sites may also be listed on this waiver and be waived from payment of the maintenance fee, and that a notice of intent to hold for these sites is required to be filed with the BLM by the December 30th following the filing of this waiver.
6. The undersigned understand and acknowledge that pursuant to 43 U.S.C. 1212 and 18 U.S.C. 1001, the filing or recording of a false, fictitious, or fraudulent document with the BLM may result in a fine of up to \$250,000, a prison term not to exceed five years, or both.
7. The mining claims, mill or tunnel sites for which this waiver from payment of the maintenance fees is requested are:

CLAIM OR SITE NAME	BLM RECORDATION SERIAL NUMBER
1. <u>FOREVER MINE</u>	<u>AMC449476</u> (913)
2.	
3.	
4.	
5.	
6.	
7.	
8.	
9.	
10.	

The owner(s) (claimants) of the above mining claims and sites are:

1CT DOUGLAS THOMAS
(Owner's Name - Please Print)
14447 E. 28th PLACE ✓
(Owner's Mailing Address)

Douglas Thomas
(Owner's Signature)
YUMA AZ 85367
(City) (State) (Zip Code)

AC483
ENTERED SEP 05 2018
(Owner's Name - Please Print) (Owner's Signature)
PB
(Owner's Mailing Address) (City) (State) (Zip Code)

(Owner's Name - Please Print) (Owner's Signature)
(Owner's Mailing Address) (City) (State) (Zip Code)

(Owner's Name - Please Print) (Owner's Signature)
(Owner's Mailing Address) (City) (State) (Zip Code)

(Continued on page 2)

NW/PB

(Owner's Name - Please Print)	(Owner's Signature)		
(Owner's Mailing Address)	(City)	(State)	(Zip Code)
(Owner's Name - Please Print)	(Owner's Signature)		
(Owner's Mailing Address)	(City)	(State)	(Zip Code)
(Owner's Name - Please Print)	(Owner's Signature)		
(Owner's Mailing Address)	(City)	(State)	(Zip Code)
(Owner's Name - Please Print)	(Owner's Signature)		
(Owner's Mailing Address)	(City)	(State)	(Zip Code)

18 U.S.C. 1001 and 43 U.S.C. 1212 make it a crime for any person knowingly and willfully to make to any department or agency of the United States any false, fictitious or fraudulent statements or representations as to any matter within its jurisdiction.

INSTRUCTIONS

1. This certification is made under the provisions of 43 U.S.C. § 1744 and 30 U.S.C. §28-28k and the regulations thereunder (43 CFR Part 3830).
2. The claimant(s) must fill in the dates in paragraph 1 for the beginning and ending of the assessment year for which this waiver is sought.
3. The claimant(s) must fill in the date in paragraph 2 for the beginning of the assessment year for which this waiver is sought.
4. All claim and site names and BLM serial numbers must be listed for the mining claims, mill sites, and tunnel sites for which the waiver is sought.
5. All owners of the mining claims, mill sites, and tunnel sites and their addresses must be given.
6. This waiver form must be signed by all the claimants or their designated agent, in original form. If an agent is designated, a notarized designation of agent, signed by all of the claimants with proper address given, must be submitted with this waiver.
7. This form must be filed no later than September 1st for the upcoming assessment year in the BLM State Office where the mining claims or sites are recorded, or the waiver cannot be granted by the BLM. (Example: To obtain a waiver for the assessment year 2012, which begins on September 1, 2011, you must qualify for and file for a waiver no later than September 1, 2011, in the proper BLM State Office.)
8. For all mining claims which require assessment work, you must record an affidavit of labor on or before the December 30th immediately following the filing of this waiver. For all other mining claims or sites waived, you must record a notice of intent to hold on or before the December 30th immediately following the filing of this waiver.
9. Mill and tunnel sites may also be listed on this waiver and be waived from payment of the maintenance fee. A notice of intent to hold for these sites is required to be filed by the December 30th following the filing of this waiver.

FOR OFFICIAL USE ONLY

AMC 449476

NOTICE OF INTENTION TO HOLD MINING CLAIMS/SITES

When Recorded Return Document to:

DOUGLAS THOMAS
14447 E. 28th PLACE
YUMA, AZ 85367

BLM
Date
Stamp

RECEIVED
BLM AZ STATE OFFICE
2018 AUG 14 A 11:55
PHOENIX, ARIZONA

☐ Check here if this is a change of address.

Telephone: 218-556-2456

E-mail Address: barbdoug62@gmail.com

I (We) intend to hold the claims(s) and/or site(s) listed below for the calendar year 2019, and I (We) have filed or will file a Notice of Intent to Hold in the county where the claim (s) is located.

Reason for filing a Notice of Intent to Hold instead of an assessment work filing (check one):

- ☒ Maintenance fee was paid to maintain claim(s) during this assessment year.
☐ Mill or tunnel sites.
☐ Claim(s) was located during the current assessment year.
☐ BLM has deferred assessment work (attach copy of decision granting deferment, or pending petition for deferment including date petition was filed.)

Line No.	AMC NUMBER	CLAIM/SITE NAME	COUNTY RECORDER DATA (If available)	TWP	RNG	SEC
1	AMC 449476	FOREVER MINE	2018-03432	750	22 W	36
2						
3						
4						
5						
6						
7						
8						
9						
10						

ENTERED
AUG 21 2018
BY: fm

NOTICE OF INTENTION TO HOLD MINING CLAIMS/SITES
page 2

BLM Date Stamp	RECEIVED BLM AZ STATE OFFICE 2018 AUG 14 A 11:55 PHOENIX, ARIZONA
----------------------	--

1. State of Arizona, County of YUMA
2. I (Name) DOUGLAS THOMAS
3. Reside at (Address) 14447 E. 28TH PLACE
- City YUMA County YUMA State AZ Zip 85367 being duly sworn, depose and say that I am a citizen of the United States, more than eighteen years of age, that all of the facts set forth in this notice, subject to the provisions and penalties of 18 U.S.C. 1001 pertaining to the filing of false, fictitious, or fraudulent statements with the United States, are true and correct according to the best of my knowledge, information and belief.
4. Owner's name and address (If not shown in Items 1-3 above). _____
5. Dated: 08/10/2018 Signature: Douglas Thomas

Bureau of Land Management
Arizona State Office
www.blm.gov/az

No. of Claims:	<u>1</u>	x \$10 =	<u>\$10.00</u>
Check No:	_____	Init.	_____
Receipt No.:	<u>H 236268</u>		
For BLM Use Only			

Form: MCF110
Revised July 2014
Page 2 of 2



Douglas Thomas
14447 E 28th Pl
Yuma, AZ 85367-7584

RECEIVED
BLM AZ STATE OFFICE

2018 AUG 14 A 11:54

PHOENIX, ARIZONA

PHOENIX AZ 852

11 AUG 2018 PM 8 L

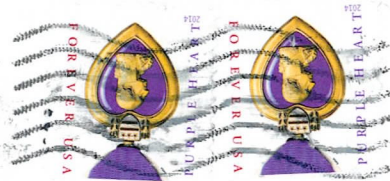

Bureau of Land Management
1 North Central Avenue
Suite 800
Phoenix, AZ 85004

85004-442700



United States Department of the Interior
Bureau of Land Management
DIV OF LANDS, MINRLS & ENERGY
ONE N CENTRAL AVE
PHOENIX, AZ 85004 -4427
Phone: 602-417-9200

Receipt

No: 4236208

Transaction #: 4351577	
Date of Transaction: 08/15/2018	
CUSTOMER:	
	DOUGLAS THOMAS 14447 E 28TH PL YUMA, AZ 85367-7584 US

LINE #	QTY	DESCRIPTION	REMARKS	UNIT PRICE	TOTAL
1	1.00	LOCATABLE MINERALS / MINING CLAIMS- NOT NEW-UNADJUD, ONE AUTH NO. ONLY / MINING CLAIM MONEY RECEIVED CASES: AMC449476/\$10.00	NOI 2018/1 WAV	- n/a -	10.00
TOTAL:					\$10.00

PAYMENT INFORMATION				
1	AMOUNT:	10.00	POSTMARKED:	N/A
	TYPE:	CHECK	RECEIVED:	08/14/2018
	CHECK NO:	1037		
	NAME:	THOMAS, DOUGLAS 14447 E 28TH PL YUMA AZ 85367-7584 US		

REMARKS

This receipt was generated by the automated BLM Collections and Billing System and is a paper representation of a portion of the official electronic record contained therein.

NOTICE!!

These documents have been scanned!

Do not place un-scanned documents beneath this notice!

Do not remove this notice from this file!

GPO Jacket No. 560-102
Print Order 61540
Rise Business Services, LLC
Job=AZ15 4/26/2019



Box Number= AZ15002



Claim Begin-End: AMC449476-AMC449476

5 Miscellaneous



AZ15002-7

AMC450400-AMC453366

United States Department of the Interior
Bureau of Land Management
 DIV OF LANDS, MINRLS & ENERGY
 ONE N CENTRAL AVE
 PHOENIX, AZ 85004 -4427
 Phone: 602-417-9200

Receipt

No:

4103002

Transaction #: 4215713**Date of Transaction:** 03/02/2018**CUSTOMER:**

DOUGLAS THOMAS
 14447 E 28TH PL
 YUMA, AZ 85367-7584 US

RECEIVED
 2018 MAR - 8 P 1:59
 PHOENIX, ARIZONA

LINE #	QTY	DESCRIPTION	REMARKS	UNIT PRICE	TOTAL
1	1.00	LOCATABLE MINERALS / MINING CLAIMS- NEW, UNADJUD, ONE OR MORE AUTH NOS / NEW MINING CLAIM PROCESSING FEE CASES: AMC449476/\$20.00		- n/a -	20.00
2	1.00	LOCATABLE MINERALS / MINING CLAIMS- NEW, UNADJUD, ONE OR MORE AUTH NOS / NEW MINING CLAIMS LOCATION FEE CASES: AMC449476/\$37.00		- n/a -	37.00
3	1.00	LOCATABLE MINERALS / MINING CLAIMS- NEW, UNADJUD, ONE OR MORE AUTH NOS / NEW MINING CLAIMS MAINTENANCE FEE CASES: AMC449476/\$155.00		- n/a -	155.00
TOTAL:					\$212.00

PAYMENT INFORMATION

1	AMOUNT:	212.00	POSTMARKED:	N/A
	TYPE:	CHECK	RECEIVED:	03/01/2018
	CHECK NO:	1019		
	NAME:	THOMAS, DOUGLAS 14447 E 28TH PL YUMA AZ 85367-7584 US		

REMARKSARE YOU THE LOCATOR OR AGENT? **LOCATOR**

This receipt was generated by the automated BLM Collections and Billing System and is a paper representation of a portion of the official electronic record contained therein.



* MAIL TO:

LOCATION NOTICE FOR PLACER MINING CLAIM

☐ Amendment BLM Serial # _____

NOTICE IS HEREBY GIVEN that the "FOREVER MINE"

_____ placer mining claim has been located by

* DOUGLAS THOMAS whose current mailing

address is 14447 E. 28th PLACE

YUMA, AZ 85367

BLM
Date
Stamp

2018 MAR - 1 P 1:31

The general course of this claim is EAST - WEST and it is situated in Yuma
County, Arizona. This claim is 1320 feet in length and 660 feet in width.

20 Total Claim Acreage. This claim runs from the location monument on which this location notice is posted at the NW corner of the claim approximately 660 feet in a South direction to the SW end line and 1320 feet in a East direction to the SE end line. This claim is marked by four monuments, one at each corner of the claim.

The location monument on which this notice is posted is situated within Section 36, Township 7 S, Range 22 W, Gila Salt River Base and Meridian, Arizona. This claim encompasses portions of the following legal subdivision(s) if located by legal subdivision or the following quarter section(s), section(s), Township(s) and Range(s) 1/2 of the NW 1/4 of the NW 1/4 of Section 36, Township 7S, Range 22W, Gila Salt River Base and Meridian, Arizona.

The locality of this claim with reference to some natural object or permanent monument and additional information (if any) concerning its locality are as follows: The NW corner is located 660 feet South of the NW corner, Sec. 36, T 7S, R 22W.

The above information is shown on the attached map.

DATED AND POSTED on the ground this 8th day of Feb, 2018

☒ LOCATOR(s) ☐ AGENT

Print Name(s) DOUGLAS THOMAS

Signature(s) Douglas Thomas

Form MCF102
Revised July 2014

This form is available from the Arizona Geological Survey and may be reproduced.

AMC449476

MINING CLAIM MAP

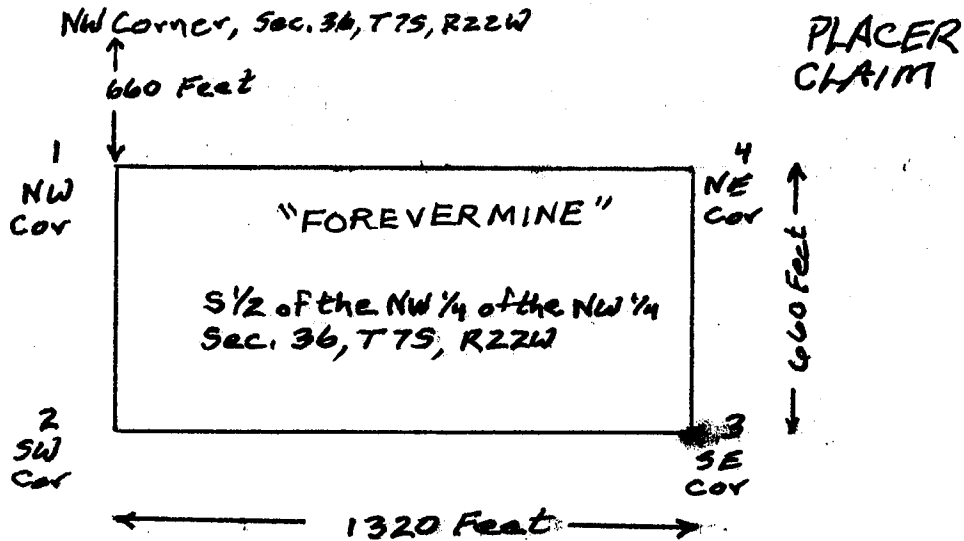

SCALE: 1 INCH = 500 Feet

AMC449476

RECEIVED
2018 MAR - 1 P 1:3
PHOENIX, ARIZONA

1. The above map depicts the FOREVERMINE mining claim, which is located in Section (s) 36, Township 7 S, Range 22 W, Gila and Salt River Base and Meridian, Yuma County, Arizona. Total claim acreage is 20 Acres.
2. The type of corner and location monuments used are as follows: 4x4 wooden Posts
Four Foot High
3. The bearings and distances in degrees and feet between claim corners and to a public land survey monument are as depicted on the map.
4. If the claim is a placer or millsite claim with exterior limits conforming to legal subdivisions of the public survey, provide a legal description of the claim S 1/2 of the NW 1/4 of the NW 1/4
Section 36, T7S, R22W.

Form MCF100a
Revised July 2014



Douglas Thomas
14447 E 28th Pl
Yuma, AZ 85367-7584

PHOENIX AZ 851

05 MAR 2010 PM 5:1



RECEIVED
BLM AZ STATE OFFICE

2010 MAR -8 P 1:59

PHOENIX, ARIZONA

United States Dept. of the Interior
Bureau of Land Management
Div. of Lands, Minerals, & Energy
1 N. Central Ave.
Phoenix, AZ 85004-4427

8500484427 C041

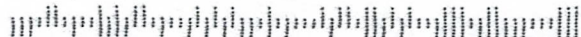

February 27, 2018

Arizona State Office
Bureau of Land Management
1 N. Central Ave. Ste. 800
Phoenix, AZ 85004

PHOENIX, ARIZONA

2018 MAR - 1 P 1:30

Dear Sir,

Enclosed is my "Location Notice for Placer Mining Claim" (Form MCF102) and my Check #1019 for \$212.00. I am submitting this with the intent to claim property for private mining.

Thank you,

Douglas Thomas

Douglas Thomas
14447 E. 28th Place
Yuma, AZ 85367
218-556-2456

NOTICE!!

These documents have been scanned!

Do not place un-scanned documents beneath this notice!

Do not remove this notice from this file!

GPO Jacket No. 560-102
Print Order 61540
Rise Business Services, LLC
Job=AZ15 4/26/2019



Box Number= AZ15002



Claim Begin-End: AMC449476-AMC449476

6 Location Notices-Amendments and Supporting Documents



AZ15002-7 AMC450400-AMC453366

OPENING CLAIM STATUS REPORT

Data Entered: 3/7/18 Ram

MTP Checked By: 3/7/18 Ram
GEO Checked By: 3/7/18 Ram

LEAD SERIAL NUMBER: AMC 449476 thru AMC _____

NUMBER OF CLAIMS & TYPE:

LODE
1 PLACER

ASSOCIATION PLACER

MILL SITE

TUNNEL SITE

CHARGES:

Processing Fee @ \$20 = \$ 20
Location Fee @ \$37 = \$ 37
Maintenance Fee @ \$155 = \$ 155
Add'l Maint Fee for Assoc Placer = \$ _____
SUBTOTAL \$ _____
Other Fees \$ _____
Other Fees \$ _____
TOTAL \$ 212

TOTAL ACREAGE: _____ Per Claim
(Placer Only)

NUMBER OF LOCATORS: _____

DOCUMENTS RECEIVED VIA: Over-the-Counter [] Mail ☒ TIMELY FILED: Yes ☒ No []

LEGAL DESCRIPTION: T 75 R 22W SEC 36
T _____ R _____ SEC _____
T _____ R _____ SEC _____
T _____ R _____ SEC _____
T _____ R _____ SEC _____

BLM [] FOREST SERVICE [] SUBJ TO PL 359: Yes [] No []
WILDERNESS AREA []

SPLIT ESTATE: N/A [] SX [] PX [] OTHER []
SRHA [] Was proper Notice filed if located on SHRA Land? Yes [] No []

RECONVEYED MINERALS ON BLM LAND REQUIRE OPENING ORDER FROM 1944 TO 1993:

Open to Entry On _____ N/A []

COMMENTS/STATUS: VOID [] PARTIALLY VOID [] PVT MINERALS [] WITHDRAWN LANDS []
OTHER []

[] Claimant acknowledges that portions of the following claim(s) site(s) may be void or voidable.

Printed Name of Claimant _____ Signature of Claimant _____

*****FINAL ADJUDICATION*****

DATE 3/7/2018 INITIALS RAM

AMC449476



* MAIL TO:

LOCATION NOTICE FOR PLACER MINING CLAIM

☐ Amendment BLM Serial # _____

NOTICE IS HEREBY GIVEN that the "FOREVER MINE"
_____ placer mining claim has been located by

* DOUGLAS THOMAS whose current mailing
address is 14447 E. 28th PLACE
YUMA, AZ 85367

BLM
Date
Stamp

2018 MAR - 1 P 1:31

The general course of this claim is EAST - WEST and it is situated in Yuma
County, Arizona. This claim is 1320 feet in length and 660 feet in width.

20 Total Claim Acreage. This claim runs from the location monument on which this location notice is
posted at the NW corner of the claim approximately 660 feet in a South direction to the
SW end line and 1320 feet in a East direction to the SE end line. This claim is
marked by four monuments, one at each corner of the claim.

The location monument on which this notice is posted is situated within Section 36, Township
7 S, Range 22 W, Gila Salt River Base and Meridian, Arizona. This claim encompasses
portions of the following legal subdivision(s) if located by legal subdivision or the following quarter section(s),
section(s), Township(s) and Range(s) S 1/2 of the NW 1/4 of the NW 1/4 of
Section 36, Township 7S, Range 22W, Gila Salt River Base and Meridian, Arizona.

The locality of this claim with reference to some natural object or permanent monument and additional information
(if any) concerning its locality are as follows: The NW corner is located 660 feet
South of the NW corner, Sec. 36, T 7S, R 22W.

The above information is shown on the attached map.

DATED AND POSTED on the ground this 8th day of Feb, 2018.

☐ LOCATOR(s) ☐ AGENT

Print Name(s) DOUGLAS THOMAS

Signature(s) Douglas Thomas

Form MCF102
Revised July 2014

AHC449476

MINING CLAIM MAP

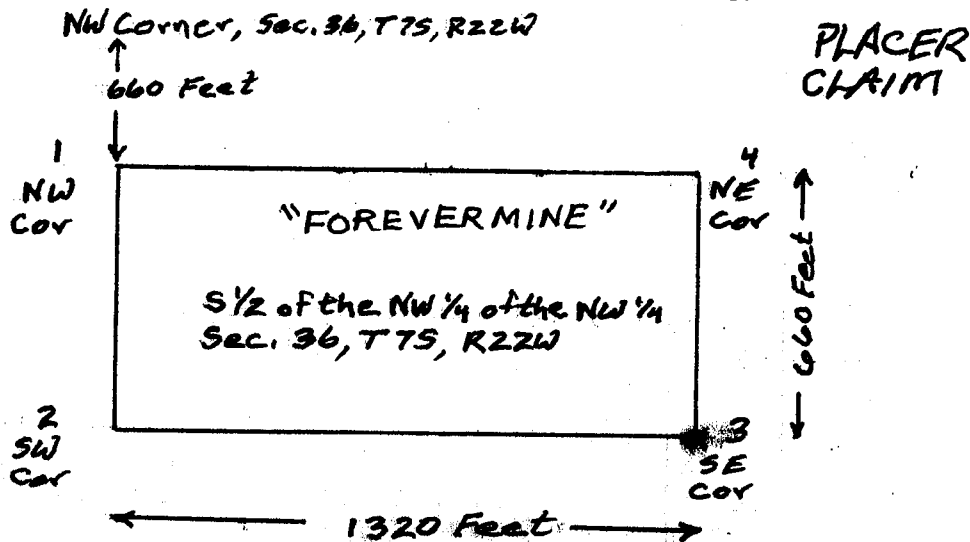

SCALE: 1 INCH = 500 Feet

AHC449476

PHOENIX, ARIZONA

2018 MAR - 1 P 1:31

RECEIVED

1. The above map depicts the FOREVERMINE mining claim, which is located in Section (s) 36, Township 7 S, Range 22 W, Gila and Salt River Base and Meridian, Yuma County, Arizona. Total claim acreage is 20 Acres
2. The type of corner and location monuments used are as follows: 4 X 4 wooden Posts
Four Foot High
3. The bearings and distances in degrees and feet between claim corners and to a public land survey monument are as depicted on the map.
4. If the claim is a placer or millsite claim with exterior limits conforming to legal subdivisions of the public survey, provide a legal description of the claim S 1/2 of the NW 1/4 of the NW 1/4
Section 36, T7S, R22W.

Form MCF100a
Revised July 2014

RUN TIME: 12:48 PM

**DEPARTMENT OF INTERIOR
BUREAU OF LAND MANAGEMENT**

**RUN DATE: 03/07/2018
Page 1 of 1**

Input Parameters for Geographic Report with Land

System Id = CR

Admin State = AZ

Geo State =

Casetype Begins With

Case Disp Txt = AUTHORIZED, CANCELLED, EXPIRED, PENDING, REJECTED, VOID, WITHDRAWN

Mer Twp Rng =

Section =

Mtrs = 14 0070S 0220W 036, 14 0070S 0220W 999

Commodity =

Commodity Txt =

Pending Org =

Pend Org Decode =

Total Rows Returned: 0

**NO WARRANTY IS MADE BY BLM FOR USE OF THE DATA
FOR PURPOSES NOT INTENDED BY BLM**

PROTRACTION DIAGRAM NO 21 OFFICIALLY FILED 12/7/1959

SD 3/14/1929
Wet Colo River
Storage Proj
SD 7/1/1904
Temp Wet Colo
River Proj
SD 1/31/1903
Temp Wet Colo
River Sur
SD 7/2/1902
Temp Wet Colo
River Sur

1 13.19
A 9528
Recd Ls

[illegible]

FOR ORDERS AFFECTING DISPOSAL OR USE OF
UNIDENTIFIED LANDS WITHDRAWN FOR CLASSIFICATION,
MINERALS, WATER AND/OR OTHER PUBLIC PURPOSES,
REFER TO INDEX OF MISCELLANEOUS DOCUMENTS.

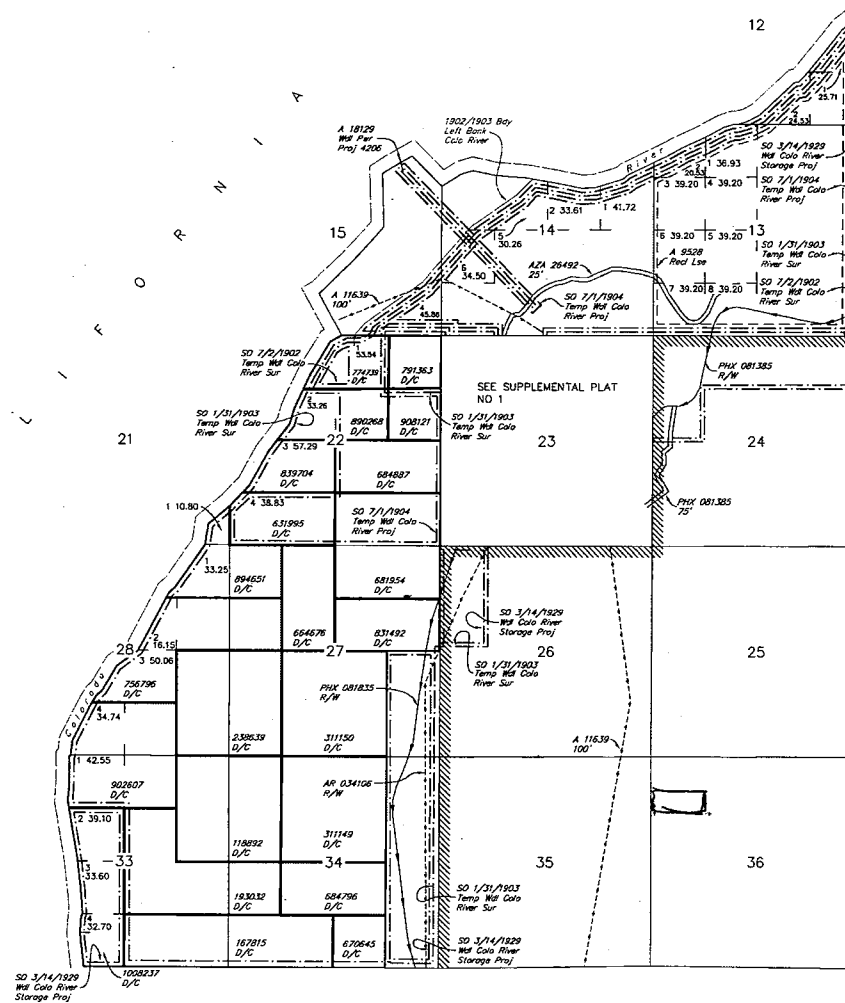

WARNING STATEMENT

WARNING STATEMENT
This plot is the Bureau's Record of Title, and should be used only as a graphic display of the township survey data. Records hereon do not reflect title changes which may have been effected by lateral movements of rivers or other bodies of water. Refer to the cadastral surveys for official survey information.

CURRENT TO	DSB	GSR Mer
6-21-2010	ACAD	T 7 S
		R 22 W



Douglas Thomas

14447 E 28th Pl
Yuma, AZ 85367-7584

PHOENIX AZ 852

27 FEB 2018 PM 51



RECEIVED
PHOENIX AZ STATE OFFICE

2018 MAR -1 P 1:30

PHOENIX, ARIZONA

Arizona State Office
Bureau of Land Management
1. N. Central Ave, Ste 800
Phoenix, AZ 85004

